

ANNA THORVALDSDOTTIR

SEQUENCES

Bass-Flute, Bass Clarinet, Baritone Saxophone & Contrabassoon

Written for the International Contemporary Ensemble (ICE)
for the ICEcommons Project and the New York Public Library

2016 © Anna Thorvaldsdottir
Ljósritun óheimil – Copying prohibited

 **TÓNVERKAMIÐSTÖÐ**
ICELAND MUSIC INFORMATION CENTRE

itm@mic.is | www.mic.is

DEMO

ANNA THORVALDSDOTTIR

O

DEMO

SEQUENCES

FOR BASS FLUTE, BASS CLARINET, BARISSAOPHONE & CONTRABASSOON

WRITTEN FOR THE INTERNATIONAL CONTEMPORARY ENSEMBLE (ICE)
FOR THE ICECOMMISSIONS PROJECT AND THE NEW YORK PUBLIC LIBRARY

D

SCORE IN C

2016

SEQUENCES

PERFORMANCE NOTES

With tranquility * *no pulsation*

TECHNIQUE

O

DEMEMO

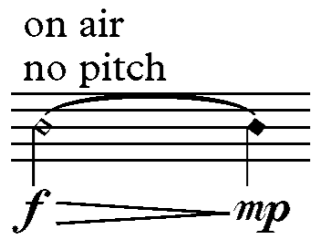

ounds, pitch - written on the middle line of the staff, indicates 'no pitch'.

BASS FLUTE

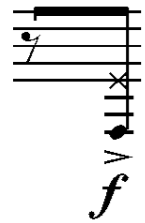

Key clicks and slap tongue/tongue ram, for percussive effect. The upper note head (x) indicates the key click, the lower note is the sounding pitch/color effect.

Air sounds, with no written pitches, mostly on air.

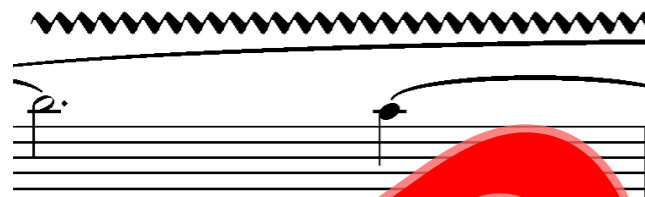

A wavy line above the notes indicates to alternate between fingerings in slow trills for dramatic variations in tone color - aiming for selected quartertone variations where possible.

BASS CLARINET

Bass Clarinet is written in sounding register in the score, but an octave above sounding register in the Bass Clarinet part

Key clicks and slap tongue, for percussive effect. The upper note head (x) indicates the key click (pitch), the lower note indicates the percussive tongue slap effect.

Air sounds, with subtle hints of the written pitches, mostly on air.

BARITONE SAXOPHONE

Key clicks and slap tongue, for percussive effect. The upper note head (x) indicates the key click (pitch), the lower note indicates the percussive tongue slap effect.

Air sounds, with subtle hints of the written pitches, mostly on air.

CONTRABASSOON

Key clicks and slap tongue, for percussive effect. The upper note head (x) indicates the key click (pitch), the lower note indicates the percussive tongue slap effect.

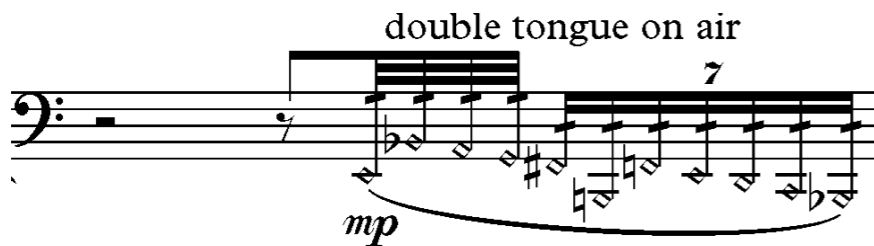

“Air” sounds, playing with double tongue and key clicks.

11

B. Fl. *mf* *f* *mf* *f* *f* *mp* k.cl. & t. ram *f*

B. Cl. *f* *mp* *f* *mp* *mf* *p* *mf* *p*

on air
no pitch

Bari. Sax. *mf* *mf* *p* *mf* *mp* *p* *mf* *mf*

Cbsn. *mp* *mp* *p* double tongue on air

17

B. Fl. *mf* *p* *mf* *p* *mf* *p* *mf* ord.

B. Cl. *mf* *p* *mf* *p* *mf* *p* *mf* ord.

Bari. Sax. *p* *mf* *mf* *p* *p* *mf* *mf* ord.

Cbsn. *mf* *mp* *mf* *mf*

22

B. Fl.

B. Cl.

Bari. Sax.

Cbsn.

pp *mp* *mf* *mp* *mf* *mf* *mf* *p* *mf* *mf*

p *mf* *f* *p* *mf* *f* *p* *mf* *p*

mf *mf* *p* *mf* *p* *mf* *p* *mf* *p*

mf *p* *mf* *mf*

ord.

double tongue on air

3

7

alternate between fingerings in slow trills for dramatic variations in tone color

27

B. Fl.

B. Cl.

Bari. Sax.

Cbsn.

p *mf* *mp* *mf* *mf* *mf* *p* *mf* *mp* *p* *mf* *mp* *p* *mf* *mf*

mf *p* *mf* *mf* *mf* *mf* *p* *mf* *mp* *ord.* *p*

p *mf* *mf* *p* *mf* *mp* *ord.* *p*

p *mf* *mf* *mf* *mf* *mf* *mf* *mf*

3

3

7

ord.

on air

on air

3

7

Measure 37: B. Fl. starts with a treble clef and a wavy line above the staff. B. Cl. has a bass clef and a 7-finger fingering. Bari. Sax. has a bass clef and dynamics *f*, *mp*, *f*, *mp*, *f*, *mp*. Cbsn. has a bass clef and dynamics *mp*, *f*, *mp*, *f*, *mp*, *f*.

Measure 41: B. Fl. has a treble clef and dynamics *mp*, *mp*. B. Cl. has a bass clef and dynamics *mf*, *p*, *mf*, *p*, *mf*, *p*, *mf*, *p*. Bari. Sax. has a bass clef and dynamics *mf = p*, *mp*, *p*, *mf*, *p*, *mf*, *p*, *mf*. Cbsn. has a bass clef and dynamics *p*, *mp*, *p*, *mp*, *p*, *mp*, *p*, *mp*, *p*.

46

B. Fl.

mp < *mf* > *p*

mp

f

mf 7

B. Cl.

mf

p — *mf*

p — *mf*

p — *mf*

p — *mf*

p — *mf*

Bari. Sax.

p — *mf*

p — *mf*

p — *mf*

p — *mf*

Cbsn.

mp

mp

p — *mp*

p — *mp*

p — *mp*

p — *mp*

gliss

7

51

B. Fl.

ff

mf

mp

B. Cl.

mf

mp

p — *mf*

p — *mf*

p — *mf*

p — *mf*

p — *mf*

Bari. Sax.

mf

p — *mf*

p — *mf*

p — *mf*

p — *mf*

p — *mf*

Cbsn.

p — *mp*

p — *mp*

p — *mp*

p — *mp*

p — *mp*

on air

5

ord.

65

B. Fl. *mf* 7 7 *mp* *ff* *mp* 9

B. Cl. *f* *mp* *pp* *p* *p*

Bari. Sax. *p* *mf* *mp* ord. *p*

Cbsn. *mf* *mp* 9 *p* *mf* *p* 7

67

B. Fl. ord. *mp*

B. Cl. *mf* 9 *mp* 9 *mp*

Bari. Sax. *mf* *p* *mf* *mp*

Cbsn. *p* *mf* *mp* 9 *p* *mf* *p*

69

B. Fl.

B. Cl.

Bari. Sax.

Cbsn.

f *p* *mp* *ff* *mp* *f* *ff*

ff *mp* *mp* *ff* *mp* *pp* *mp* *mf*

mp *ff* *mp* *pp* *f* *p*

mf

71

B. Fl.

B. Cl.

Bari. Sax.

Cbsn.

mf *f* *mp* *f* *mp* *f*

p *p* *p* *mf* *mp* *f* *p* *p*

p *mf* *mp* *f* *p* *p* *mf* *p* *mf*

p *p* *mp* *p*

75

B. Fl. *mf* *ff* *mp* *mp* *f* *mp* *f*

B. Cl. *mf* *p* *mf* *p*

Bari. Sax. *p* *mf* *mf* *p* *mf*

Cbsn. *p* *pp* *mp* *f* *p*

78

B. Fl. *mp* *f* *mp* *f* *mp* *f*

B. Cl. *mf* *mf* *p* *mf* *p* *mf* *mp* *f*

Bari. Sax. *mp* *f* *p* *p* *mf* *p* *mf* *p*

Cbsn. *p* *mf* *p* *p* *mp* *p*

DEMEMO

82

B. Fl. *mp* *f* *mf* *ff* *mp* *mp* *f* *mp* *f* *mp* *f* on air no pitch

B. Cl. *p* *p* *mf* *p* *mf* *p* *f* *p* *mf* *p* on no ord.

Bari. Sax. on air no pitch ord. *mf* *p* *mf* *p* *f* on air no pitch ord. *f* *mp* *p* *mf* *p* *mf* *p* *mf*

Cbsn. *mp* *p* *p* *mf* *p* *p* *mf* *p* *p* *mf* *p*

86 on air no pitch sim. on air no pitch ord. on air no pitch ord.

B. Fl. *mp* *f* *mp* *mf* *mp* *f* *mp* *mf* *mp* *f* *mp* *f* *mp* *f* *p*

B. Cl. on air no pitch ord. *mf* *mp* *p* *mf* *mp* *f* *p* *mf* *p* *mf* *p* on air no pitch ord. on air no pitch *mp* *f* *p* *mf* *p* *f*

Bari. Sax. on air no pitch ord. *p* *mf* *f* *mp* *p* *mf* *p* *mf* on air no pitch ord. *f* *mp* *p* *mf* *p*

Cbsn. *p* *mp* *p* *p* *mp* *p* *p* *mp* *p*

91

B. Fl. *mf* > *p* *f* *mp* *mp* < *f* *mp* < *f* *f* < *mp* *f*

B. Cl. *mp* < *f* *p* > *pp* *f* *mp* *mp* < *f* < *f* *mp* *mp* < *f* *p* < *mf* > *p*

Bari. Sax. *mp* < *f* *f* < *mp* *f* < *mp* *mp* < *f* *f* < *mp*

Cbsn. *p* < *mf* > *p* *p* < *mf* > *p* *p* < *mp* > *p*

on air no pitch

ord.

on air no pitch

ord.
